

# MONTHLY MEMBERSHIP PROGRESS REPORT

LOCATION INDIA

District 324 K

Results as of: 6/30/2023

| Clubs                 |               |           |               |
|-----------------------|---------------|-----------|---------------|
| RESULTS FOR 2022-2023 |               |           |               |
| QUARTER               | NEW CLUB GOAL | NEW CLUBS | DROPPED CLUBS |
| JULY/AUG/SEPT         | 2             | 1         | 1             |
| OCT/NOV/DEC           | 1             | 1         | 1             |
| JAN/FEB/MAR           | 1             | 2         | 1             |
| APR/MAY/JUNE          | 1             | 1         | 0             |

| Members               |                        |                      |   |
|-----------------------|------------------------|----------------------|---|
| RESULTS FOR 2022-2023 |                        |                      |   |
| QUARTER               | MEMBER GROWTH NET GOAL | MEMBER GROWTH ACTUAL | DROPPED MEMBERS ACTUAL<br>(including transfers) |
| JULY/AUG/SEPT         | 100                    | 131                  | 36  |
| OCT/NOV/DEC           | 150                    | 66                   | 81  |
| JAN/FEB/MAR           | 150                    | 80                   | 84  |
| APR/MAY/JUNE          | 100                    | 149                  | 242   |

**GOALS AND ACTUAL NEW CLUBS CUMULATIVE**

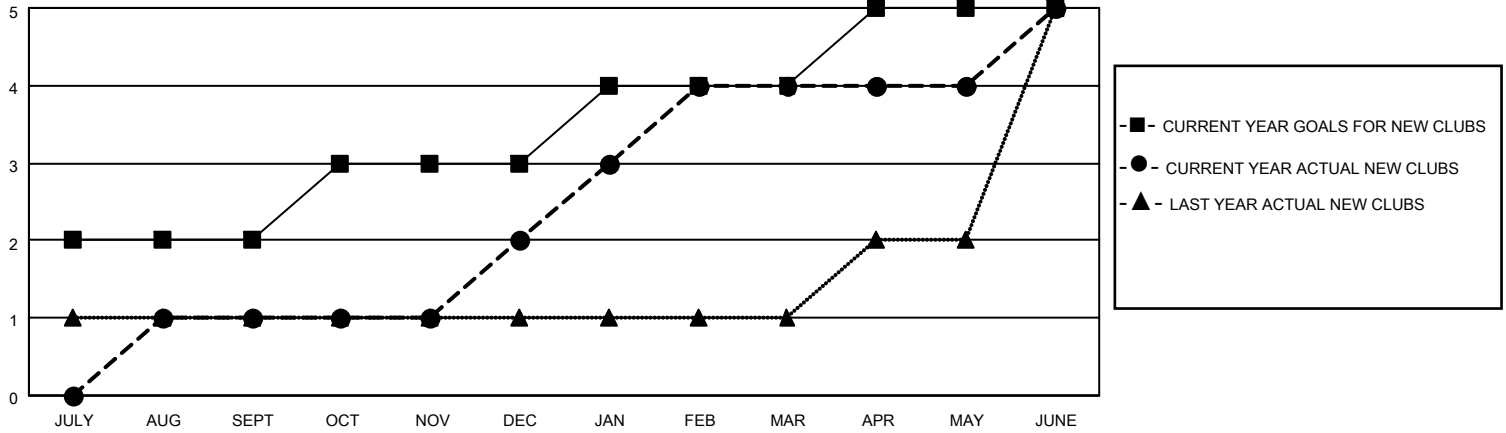

**GOALS AND ACTUAL MEMBERS CUMULATIVE**

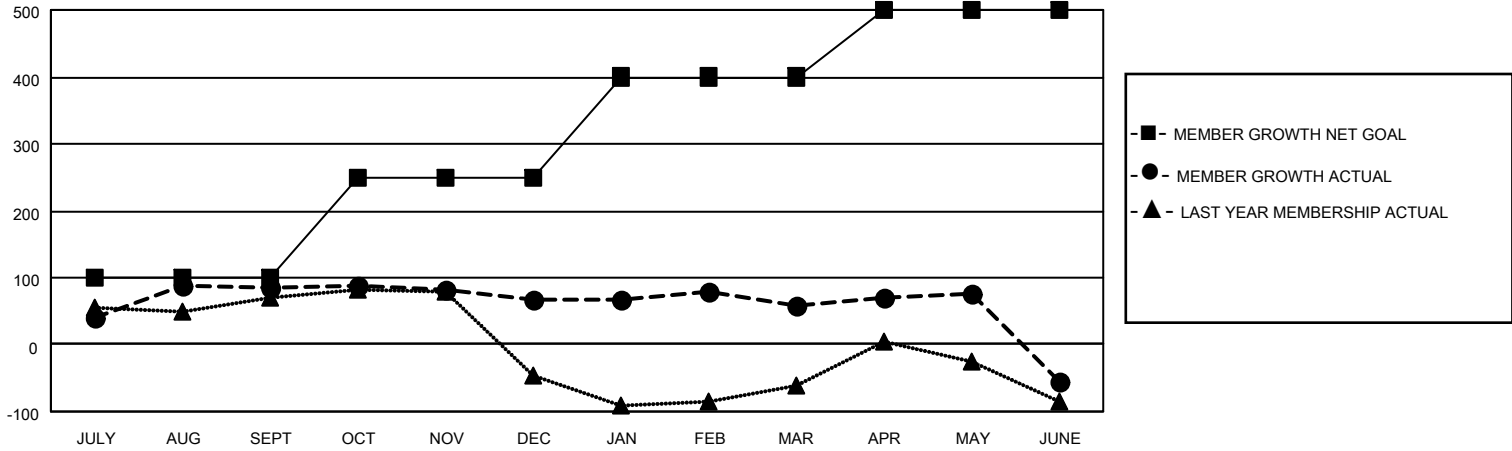

**DROPPED CLUBS: 3**

48 CLUBS OF 69 ADDED 1 OR MORE NEW MEMBERS

**GENDER DISTRIBUTION**

|                      |                |
|----------------------|----------------|
| MALE                 | 1,652 (74.95%) |
| FEMALE               | 551 (25.00%)   |
| NON BINARY           | 0 (0.00%)      |
| PREFER NOT TO ANSWER | 1 (0.05%)      |

**DROPPED MEMBERS**

[CLICK HERE FOR CUMULATIVE MEMBERSHIP DATA](#)

|                |            |
|----------------|------------|
| DECEASED       | 10         |
| CLUB CANCELLED | 31         |
| OTHER          | 402        |
| <b>TOTAL</b>   | <b>443</b> |

|                                 |     |
|---------------------------------|-----|
| TOTAL FAMILY UNIT MEMBERS       | 697 |
| FAMILY MEMBERS PAYING HALF DUES | 428 |